BBC micro:bit - Using the REPL

Steve Case

BBC micro:bit v2 Development Board

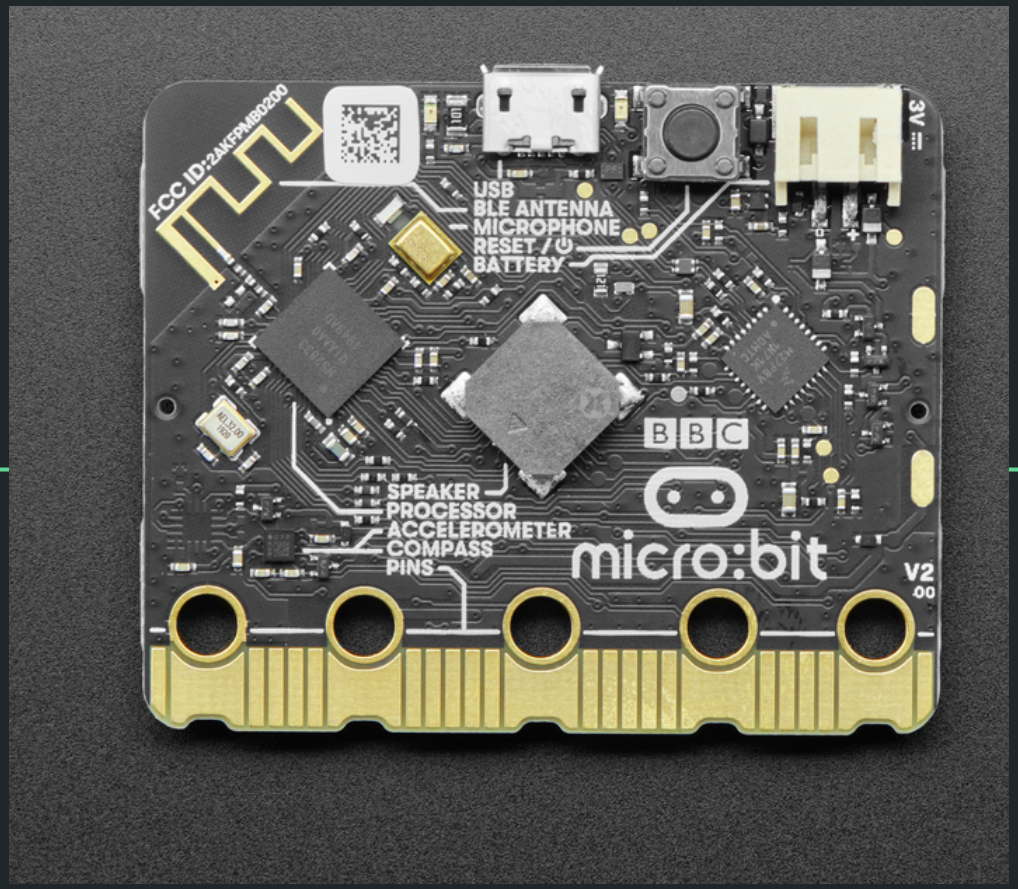

BBC micro:bit

connect to micro:bit

Change to

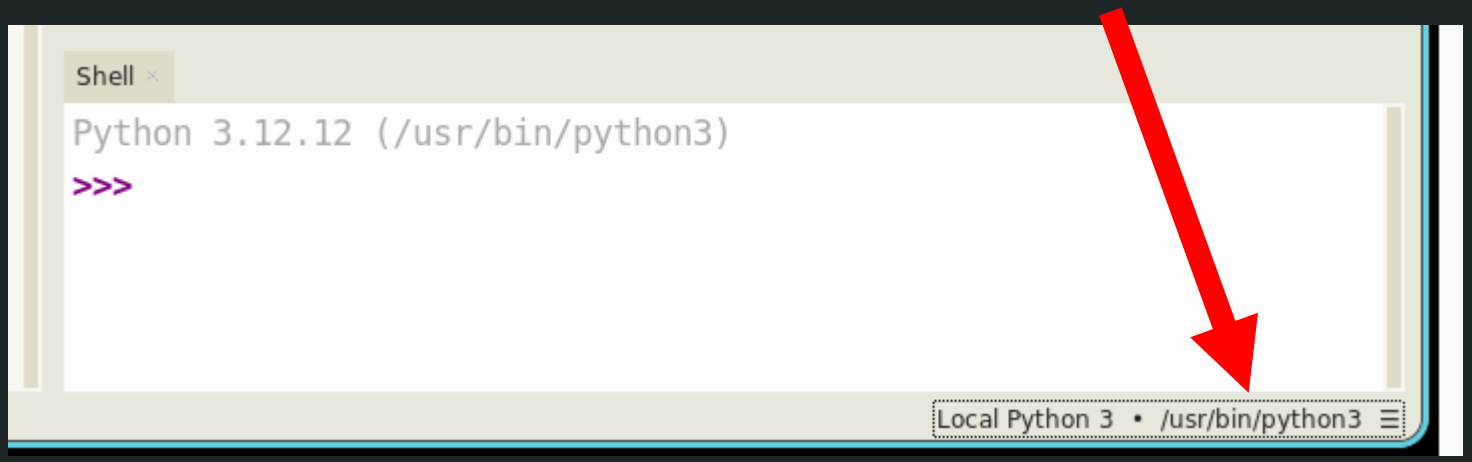

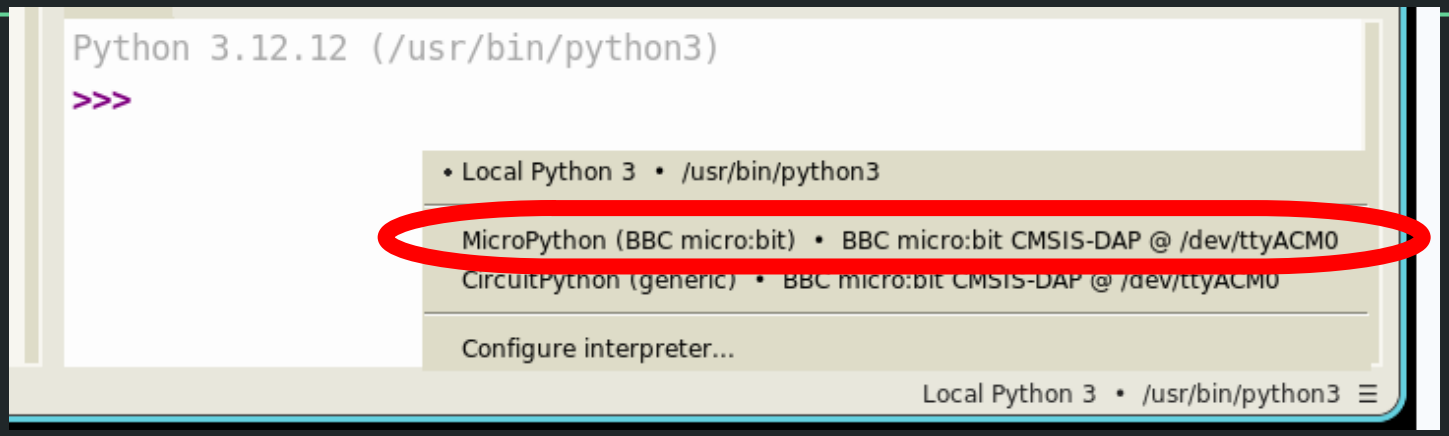

BBC micro:bit

REPL is here >>>

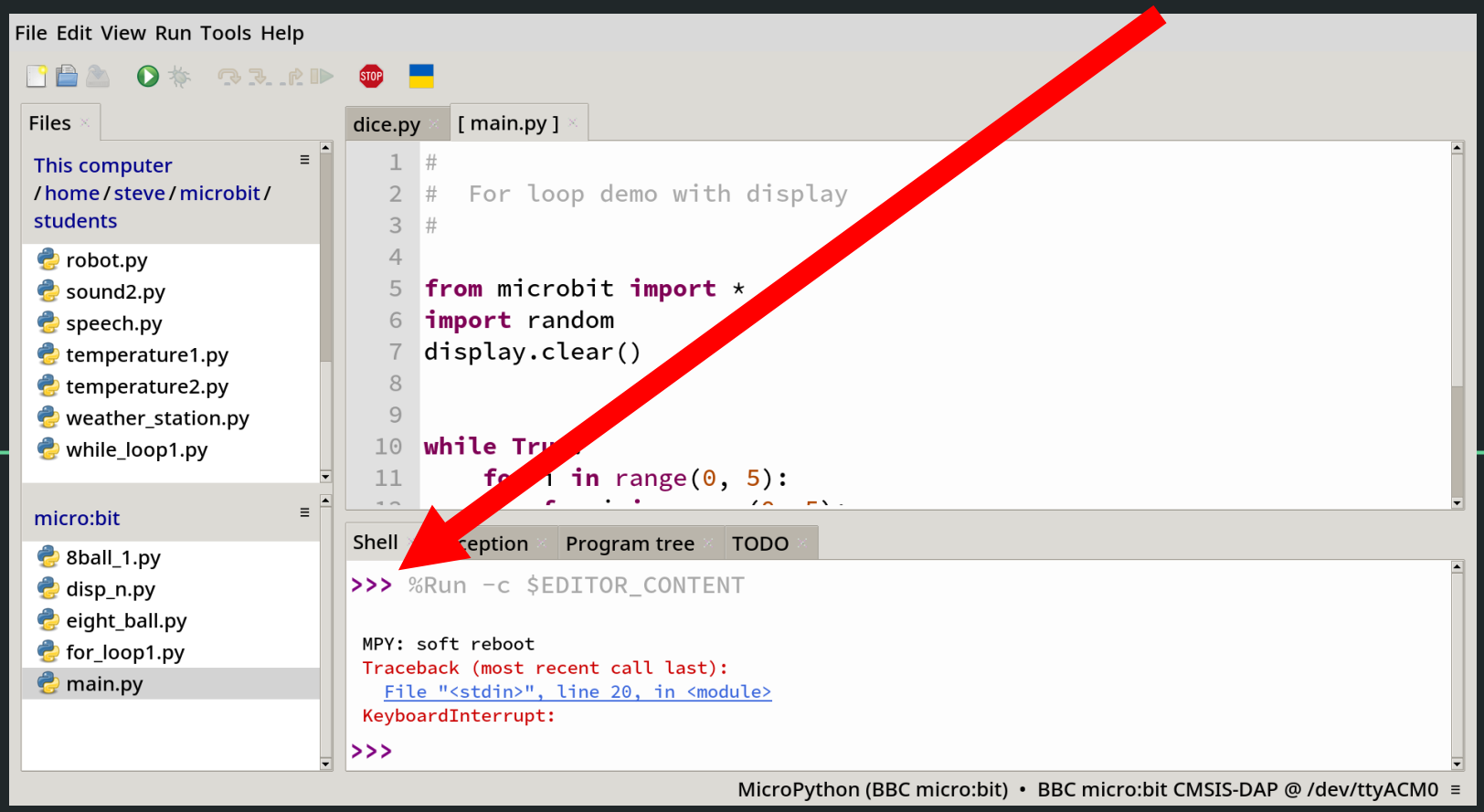

BBC micro:bit

Thonny

Python Editor

File Edit View Run Tools Help

Program tabs

Files

This computer
/home/steve/microbit/
students

- robot.py
- sound2.py
- speech.py
- temperature1.py
- temperature2.py
- weather_station.py
- while_loop1.py

micro:bit

- 8ball_1.py
- disp_n.py
- eight_ball.py
- for_loop1.py
- main.py

dice.py | [main.py]

```
#
#  For loop demo with display
#

from microbit import *
import random
display.clear()


while True:
    for i in range(0, 5):
```

Shell | Exception | Program tree | TODO

```
>>> %Run -c $EDITOR_CONTENT

 MPY: soft reboot
 Traceback (most recent call last):
   File "<stdin>", line 20, in <module>
 KeyboardInterrupt:
>>>
```

REPL

MicroPython (BBC micro:bit) • BBC micro:bit CMSIS-DAP @ /dev/ttyACM0

REPL

REPL pronounced “rep-l” stands for

READ
EVALUATE
PRINT
LOOP

The REPL is used to communicate like a command-line to the Python interpreter.

We use it as a short-cut to test code pieces quickly before we start writing a program.

REPL

```
Explore:
Type 'help(something)' to find out about it. Type 'dir(something)' to see
what
it can do. Type 'dir()' to see what stuff is available. For goodness sake,
don't type 'import this'.

Control commands:
 CTRL-C        -- stop a running program
 CTRL-D        -- on a blank line, do a soft reset of the micro:bit
 CTRL-E        -- enter paste mode, turning off auto-indent

For a list of available modules, type help('modules')

For more information about Python, visit: http://python.org/
To find out about MicroPython, visit: http://micropython.org/
Python/micro:bit documentation is here: https://microbit-
micropython.readthedocs.io/
>>>
```

REPL

```
>>> help()
Welcome to MicroPython on the micro:bit!

Try these commands:
 from microbit import *

 display.scroll('Hello')
 running_time()
 sleep(1000)
 button_a.is_pressed()

HINT: use the up and down arrow keys to get your command history.
Press the TAB key to auto-complete unfinished words
(so 'di' becomes 'display' after you press TAB).
```

Python Basics in the REPL- Variables

```
>>> i = 1
>>> print(i)
1
```

In this case, i is an integer. Think of integers as counting numbers.

```
>>> j = 2.
>>> print(j)
2.0
```

In this case, j is an floating point number. Think of it as a number with a fractional part.

```
>>> name = “Coco”
>>> print(name)
Coco
```

In this case, name is a string of collected characters.

Python Basics in the REPL- Libraries

- Libraries are collections of programs written by others, that make things easier to duplicate.
- A library can hold either one or many routines that we call by name inside them.
- When we want to use a library, we need to “check it out” and bring it into our program.

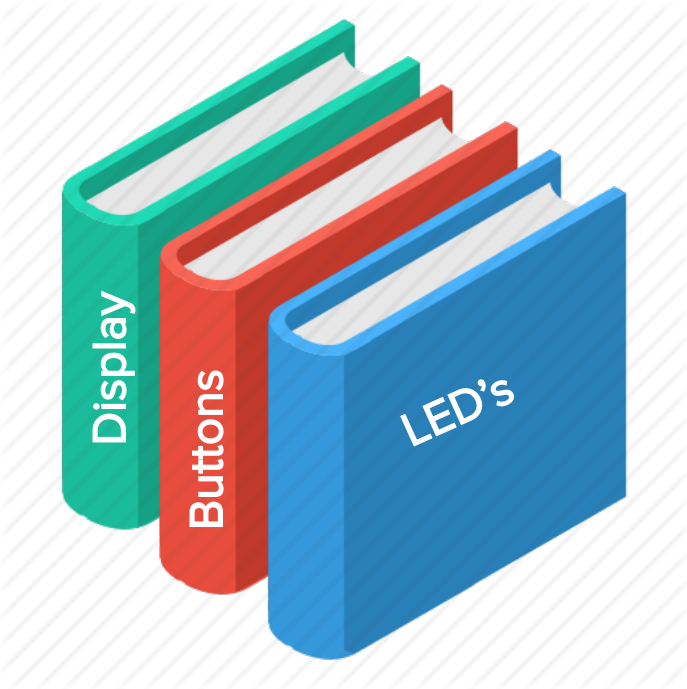

Python Basics in the REPL- Libraries

```
>>> from microbit import *
>>> display.scroll("Hi you!")
```

```
>>> import microbit
>>> microbit.display.scroll("Hi you!")
```

```
>>> from microbit import display
>>> microbit.display.scroll("Hi you!")
```

Images - import microbit, dir(Image)

'ALL_ARROWS', 'ALL_CLOCKS', 'ANGRY', 'ARROW_E', 'ARROW_N', 'ARROW_NE', 'ARROW_NW', 'ARROW_S', 'ARROW_SE', 'ARROW_SW', 'ARROW_W', 'ASLEEP', 'BUTTERFLY', 'CHESSBOARD', 'CLOCK1', 'CLOCK10', 'CLOCK11', 'CLOCK12', ' CLOCK2', 'CLOCK3', 'CLOCK4', CLOCK5', 'CLOCK6', CLOCK7', 'CLOCK8', CLOCK9', 'CONFUSED', 'COW', 'DIAMOND', 'DIAMOND_SMALL', 'DUCK', 'FABULOUS', 'GHOST', 'GIRAFFE', 'HAPPY', 'HEART', 'HEART_SMALL', 'HOUSE', 'MEH', 'MUSIC_CROTCHET', 'MUSIC_QUAVER', 'MUSIC_QUAVERS', 'NO', 'PACMAN', 'PITCHFORK', 'RABBIT', 'ROLLERSKATE', 'SAD', 'SCISSORS', 'SILLY', 'SKULL', 'SMILE', 'SNAKE', 'SQUARE','SQUARE_SMALL" STICKFIGURE', 'SURPRISED', 'SWORD', 'TARGET', 'TORTOISE', 'TRIANGLE', 'TRIANGLE_LEFT', 'TSHIRT', 'UMBRELLA', 'XMAS', 'YES',

Music - import music, dir(music)

'BADDY', 'BA_DING',
'BIRTHDAY', 'BLUES',
'CHASE', 'DADADADUM',
'ENTERTAINER',
'FUNERAL', 'FUNK',
'JUMP_DOWN', 'JUMP_UP',
'NYAN', 'ODE',
'POWER_DOWN',
'POWER_UP', 'PRELUDE',
'PUNCHLINE', 'PYTHON',
'RINGTONE',
'WAWAWAWAA',
'WEDDING', 'get_tempo

What’s Happening?

```
>>> from microbit import *
>>> display.scroll(“Hi you!”)
```

```
>>> import microbit
>>> microbit.display.scroll(“Hi you!”)
```

Find out what’s inside of a library.

```
>>> dir()
>>> import music
>>> dir(music)
```

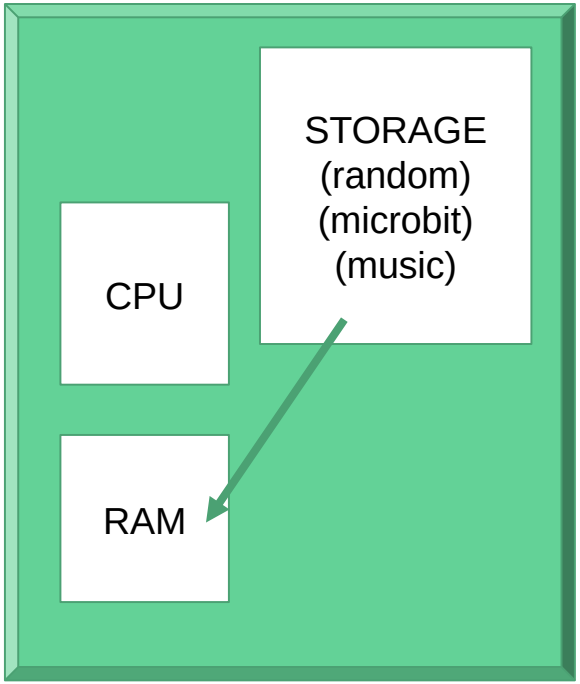

Anatomy of micro:bit python program

```
# For-Loop 1
#
# s.case 10/26/20
#
#
```

Comments

```
# Bring in the libraries that you need
from microbit import *
```

Libraries

```
# Execute loop 5 times
for i in range(5):
   display.show(Image.HAPPY)
   sleep(500)
   display.clear()
   sleep(500)
```

Running program

Thonny Editor for Python

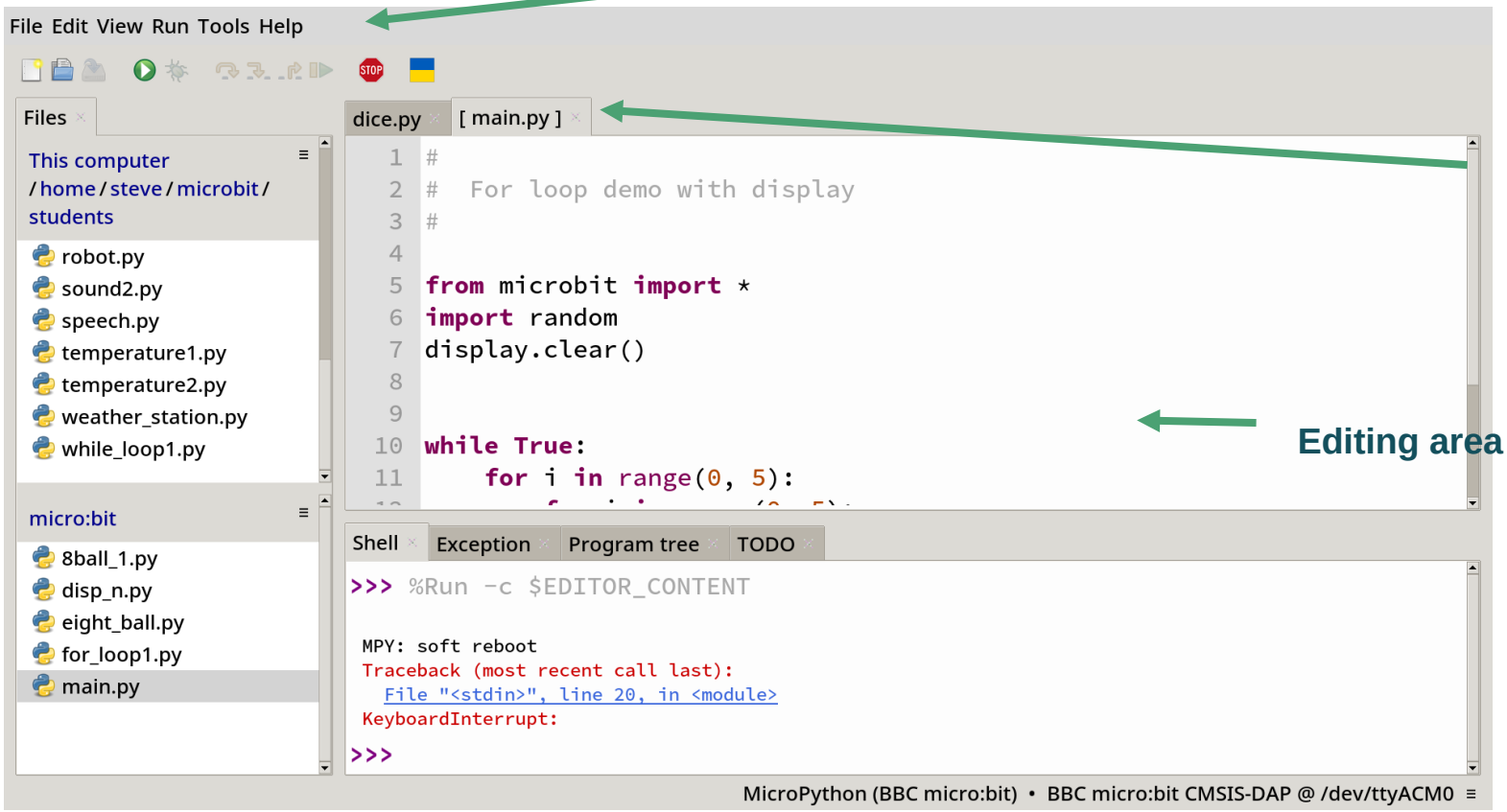

Controls

Programs on tabs

Editing area

Reference Material

BBC micro:bit www.microbit.org

IEEE Course Material & Programs
https://github.com/IEEE-BV/microbit

Thonny-Editor Installation:
https://thonny.org/

Adafruit Industries: www.adafruit.com
Sparkfun electronics: www.sparkfun.com

Python:
Micro Python documentation for micro:bit
https://microbit-micropython.readthedocs.io/en/v2-docs/#

Other References:
https://www.w3schools.com/python/default.asp
https://www.python.org/ (advanced full reference for Python)
https://wiki.python.org/moin/BeginnersGuide (still pretty advanced)